

LOG IN DETAILS

Below are the details for log in to your account

STEP 1

The screenshot shows the iSPY website homepage. At the top left is the iSPY logo. To the right, it says "FOR AN ENQUIRY TODAY PLEASE CALL: Call 1300 132 051" and includes icons for "Available on the App Store" and "Available on Google Play". Below this is a navigation menu with tabs: HOME, ABOUT, APPLICATIONS, WIRING DIAGRAM, MONITORING OPTIONS, **ACTIVATE/LOGIN**, and CONTACT. The main content area features a large green graphic with the text "STATE OF THE ART GPS TRACKING TECHNOLOGY..." and three bullet points: "✓ REAL TIME TRACKING!", "✓ WATER PROOF!", and "✓ MANY APPLICATIONS!". To the right of this graphic is a satellite map showing a residential area with a red location pin and a data popup window. The popup window contains the following information: Time: 2014-09-12 12:00, Speed: 0km/h, RPM: 0, Fuel: 0KML, Temp: 0°C, and Status: ACC ON. Below the main content area is a blue banner with three categories: "CAR GPS TRACKING" (with a car icon), "MOTORBIKE GPS TRACKING" (with a motorcycle icon), and "BOAT GPS TRACKING" (with a boat icon). Each category has a "VIEW ALL BRANDS" button below it.

Please select the log in tab

STEP 2

Home Login Screen



Please enter your username and password enter those in the designated boxes and click LOGIN.

Main Display Page

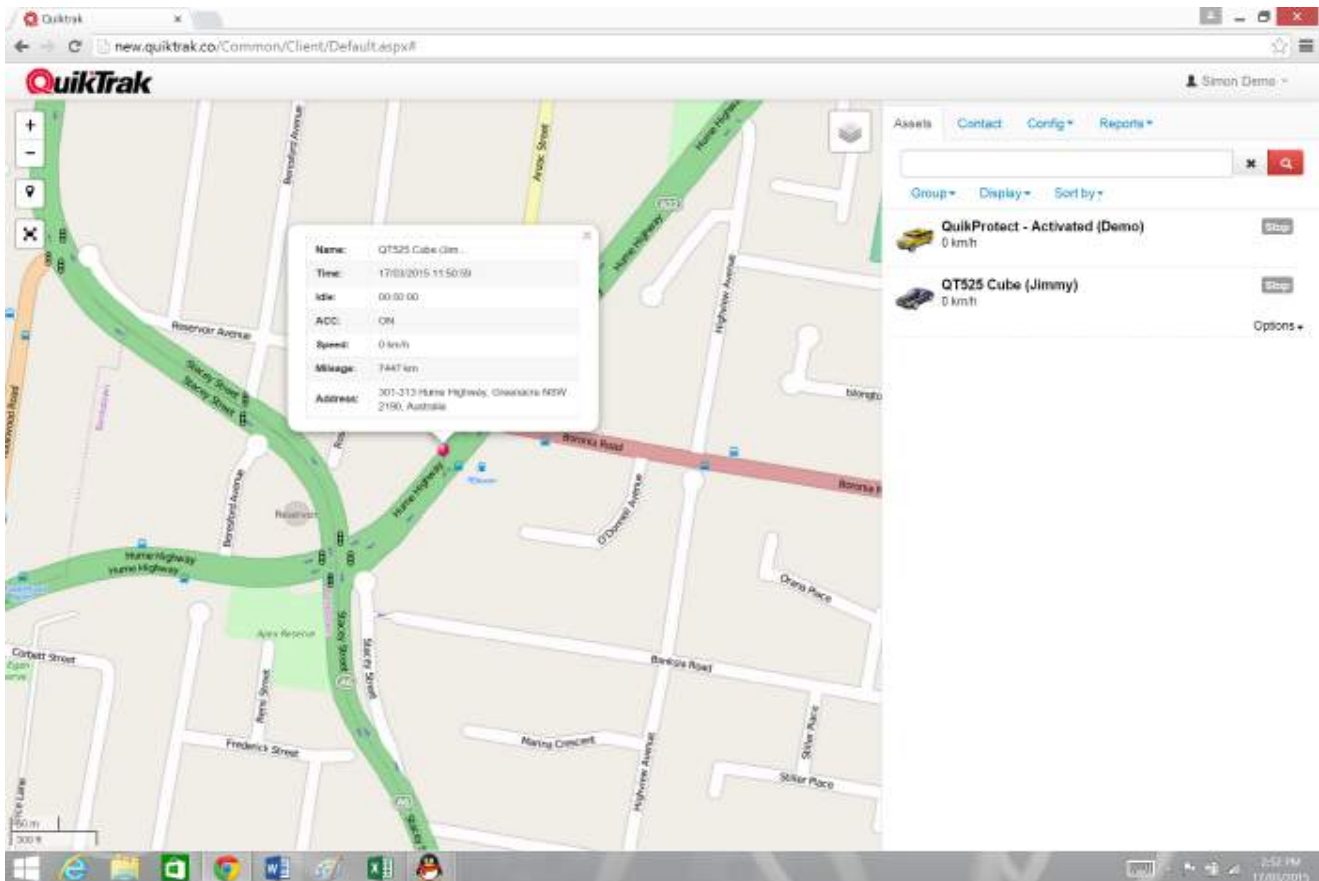

This is your main display page, it is where you will locate the assets for live tracking.

To locate an asset simply click on the asset name on the right hand side. Once the asset has been centred on the map you will see the display bubble, this will provide you with a brief overview as to the assets current information.

This will include –

1. The asset name,
2. The last update the device has registered,
3. The current idle time (when the vehicle has not moved),
4. The ACC status (whether the vehicle is turned on)
5. The speed,
6. The total Mileage,
7. The Address the asset is currently at.

From this page you are also able to modify any information about the asset by selecting the **OPTIONS** link under the vehicles status.

PLAYBACK

The playback is used to show the historical route the asset has taken for the designated time period. This will also display the update by update location and speed.

To run a playback please first log into the desired account. Once you have logged in please click on the asset you wish to run the playback for, once this has displayed the OPTIONS link click this and select PLAYBACK.

This is displayed below.

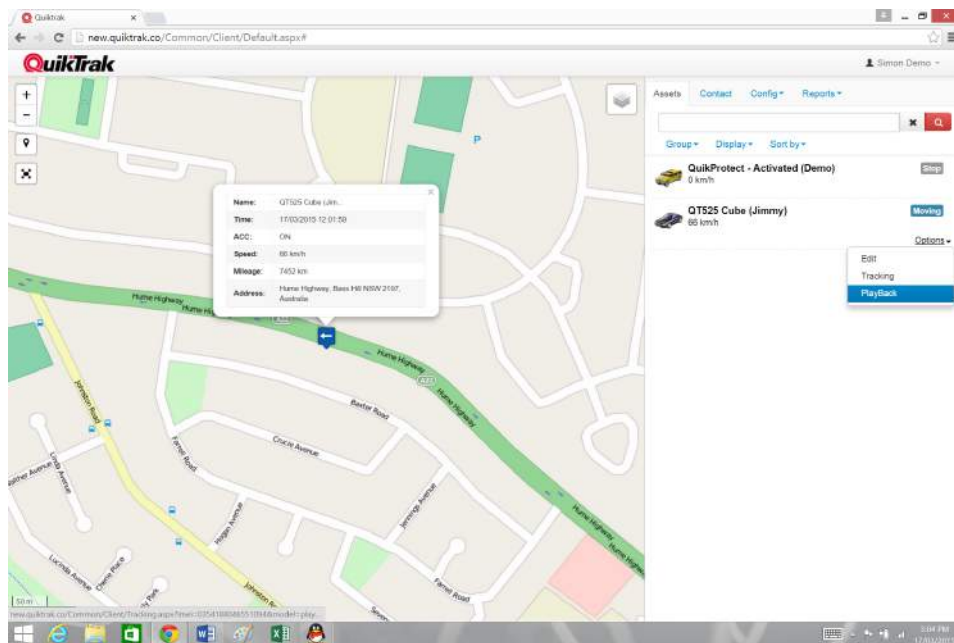

Once the playback page has loaded you will need to set the desired playback period. To do this simply click on the calendar and select the DATE, then TIME (in hours) then Minutes. You will need to complete this for both of the date and time periods if they differ from the past 24 hours.

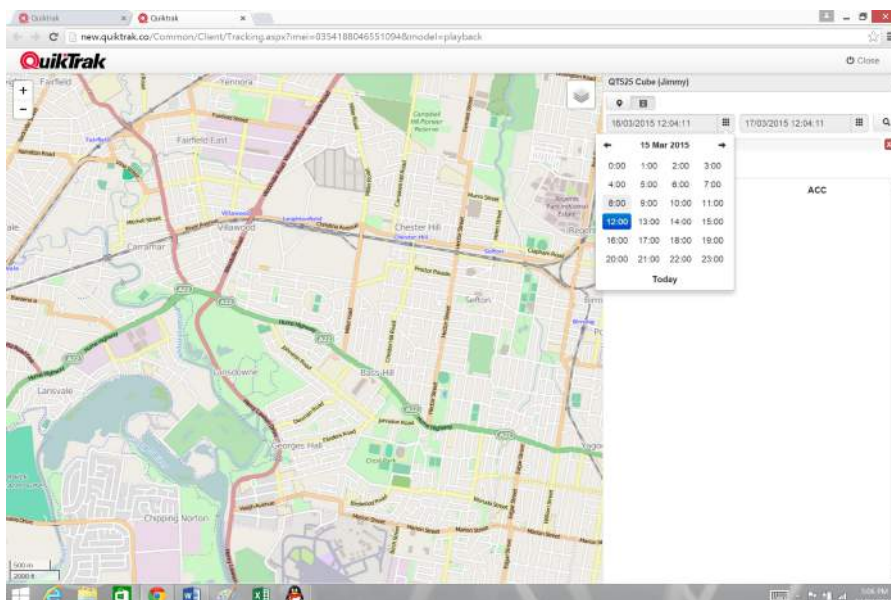

Once you have set the Time and Date period you are ready to run the report. Begin the search by clicking the magnifying glass to the right of the time and date range. This will then display the vehicles playback for the desired period.

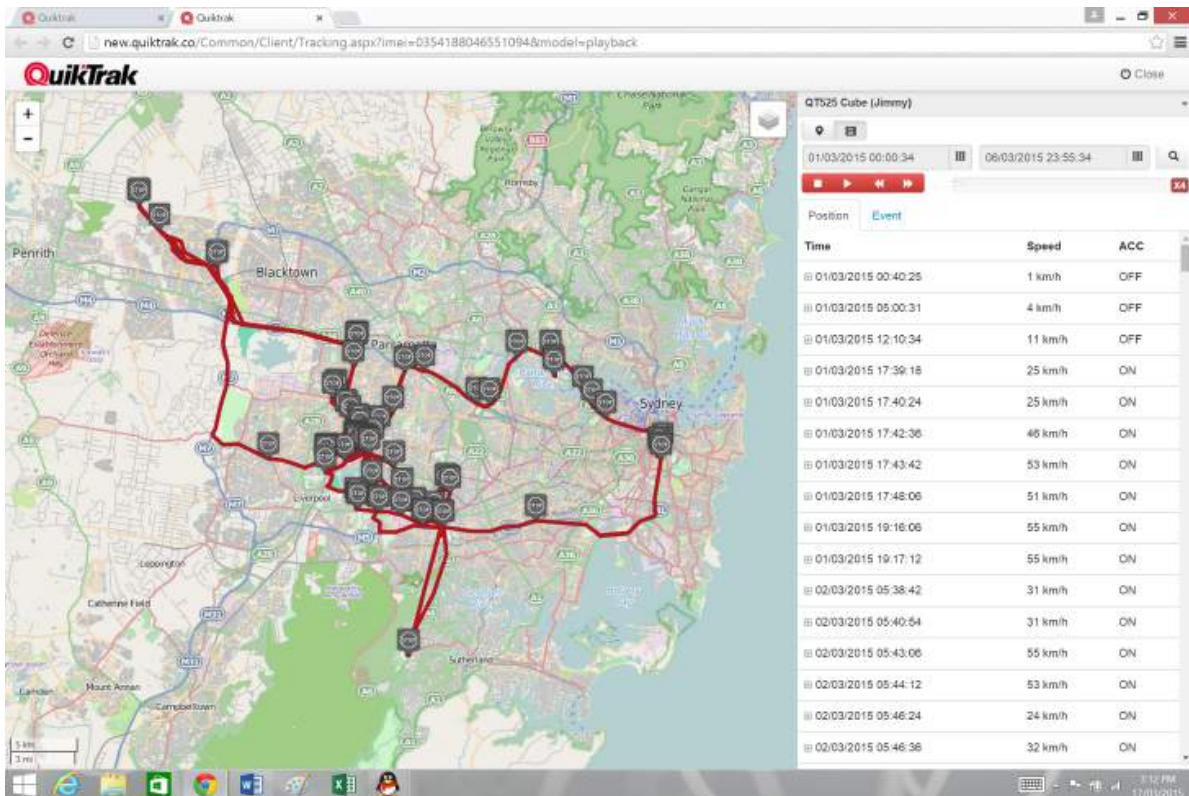

By clicking on any of the update times it will take you to the exact location of the update and provide the vehicles current display at that point in time as per below. You will also be able to see the speed the asset has been travelling at the point in time for every update. To view the movement of the vehicle press the PLAY button

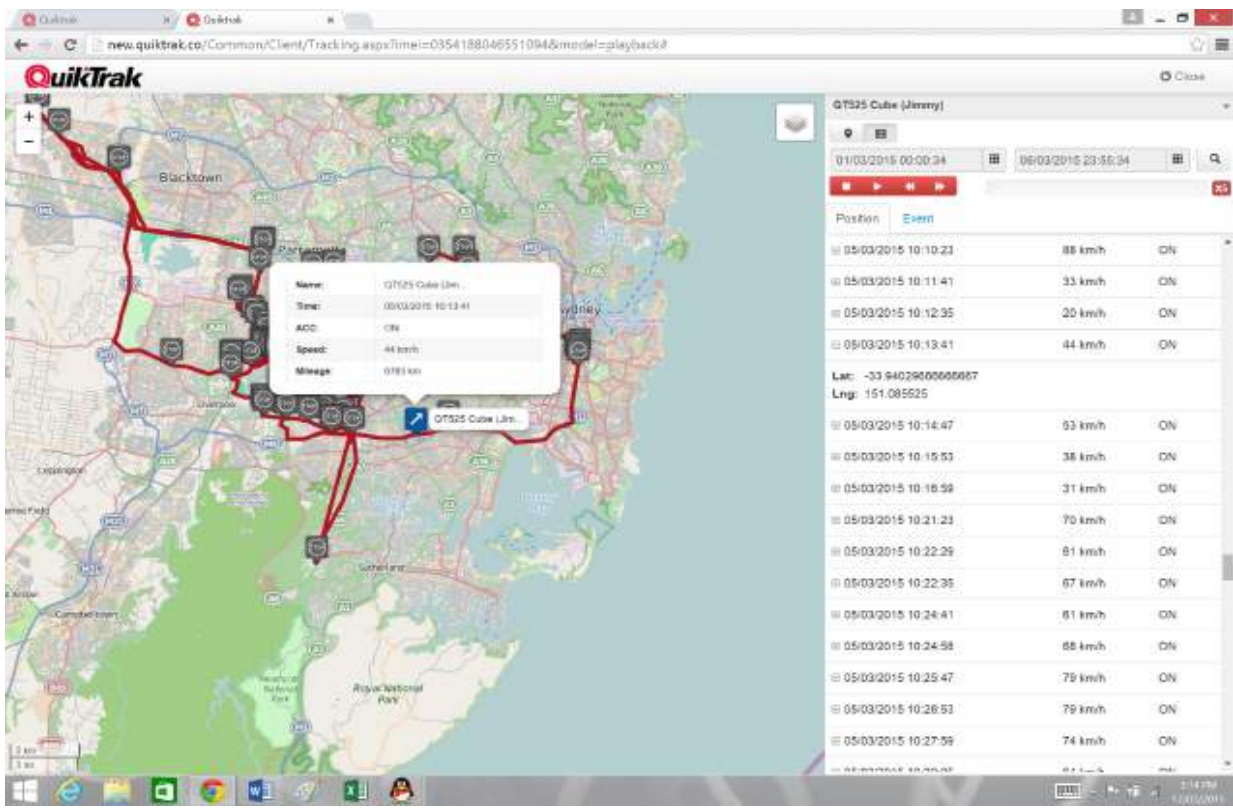

ACTIVITY REPORT

The activity report is designed to provide the client with the stationary locations and movement times of the asset for the desired period of time.

To run this report you will need to select the REPORT tab and then the ACTIVITY tab as per below.

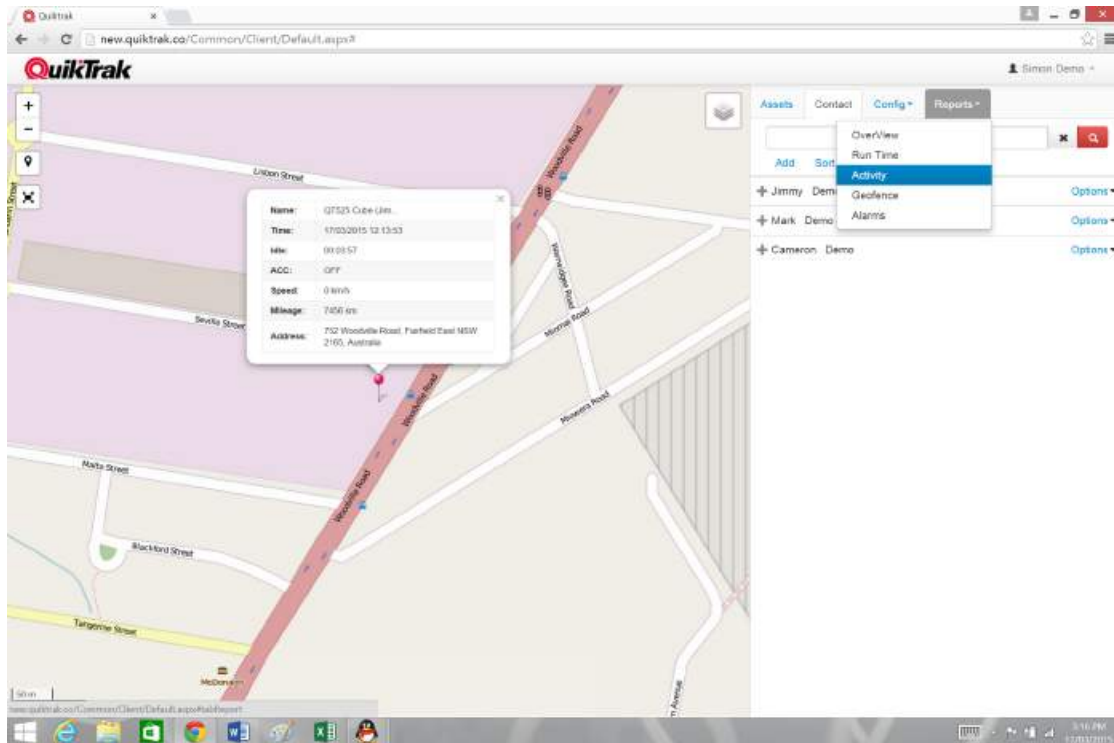

Once the ACTIVITY report tab has been loaded you can set your criteria.

This can be set by the following parameters –

1. Date and time (from and till)
2. Assets (selected asset/s or all)
3. Movement (whether you want to view the movement time)
4. Stationary (whether you want to view the stops)
5. Delays on the movement or stationary information. For example you may ignore any stop less than 5 minutes to remove traffic lights.

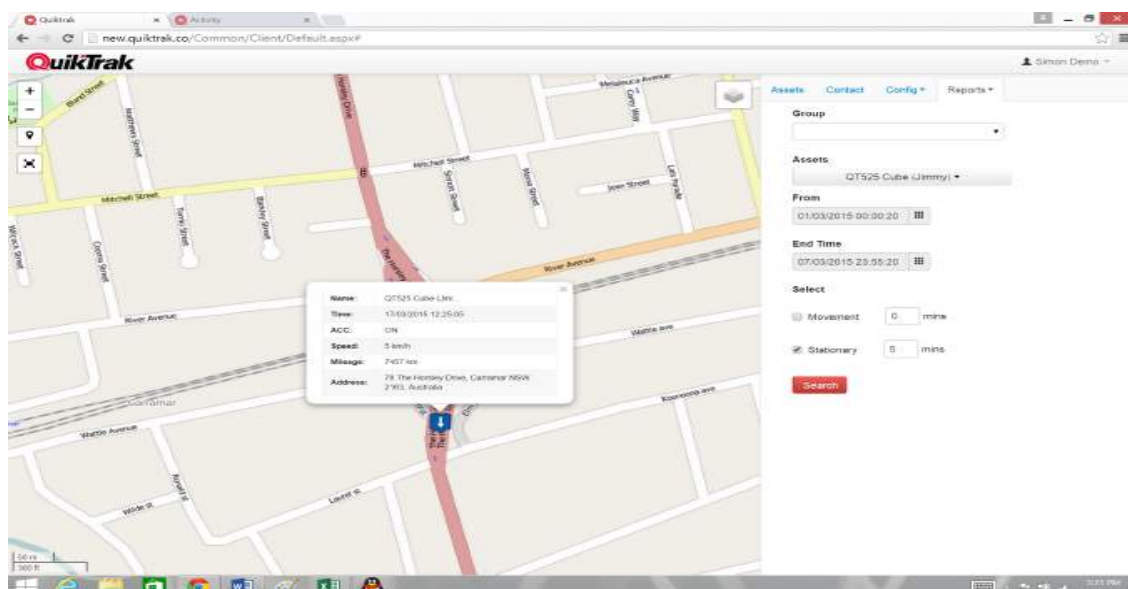

Once the report has been generated you will be able to view it via the web or download to an excel sheet.

Name	Store	From	End Time	Duration	Mileage	Address	Operate
QTS25 Cube (Jimmy)	Stationary	01/01/2015 00:02:27	01/01/2015 04:57:55	04:17:18	0	Waterside Crescent, Carramar, Parramatta, New South Wales, 2150, Australia	PlayBack
QTS25 Cube (Jimmy)	Stationary	01/01/2015 12:12:42	01/01/2015 17:38:32	05:25:50	0	Waterside Crescent, Carramar, Parramatta, New South Wales, 2150, Australia	PlayBack
QTS25 Cube (Jimmy)	Stationary	01/01/2015 17:48:47	01/01/2015 19:13:54	01:25:07	0	Railway Parade, Cabramatta, Liverpool, New South Wales, 2166, Australia	PlayBack
QTS25 Cube (Jimmy)	Stationary	01/01/2015 19:20:50	02/01/2015 05:37:36	10:16:46	0	Waterside Crescent, Carramar, Parramatta, New South Wales, 2150, Australia	PlayBack
QTS25 Cube (Jimmy)	Stationary	02/01/2015 05:38:30	02/01/2015 06:40:47	00:42:17	0	17 Hughes Street, Cabramatta, Parramatta, New South Wales, 2166, Australia	PlayBack
QTS25 Cube (Jimmy)	Stationary	02/01/2015 07:38:36	02/01/2015 08:41:11	01:02:35	0	St Marys Road, Shanes Park, Parrish, New South Wales, Australia	PlayBack
QTS25 Cube (Jimmy)	Stationary	02/01/2015 08:41:19	02/01/2015 11:13:58	02:32:39	0	St Marys Road, Shanes Park, Parrish, New South Wales, Australia	PlayBack
QTS25 Cube (Jimmy)	Stationary	02/01/2015 11:20:02	02/01/2015 12:01:54	01:41:52	0	St Marys Road, Shanes Park, Parrish, New South Wales, Australia	PlayBack
QTS25 Cube (Jimmy)	Stationary	02/01/2015 13:44:17	02/01/2015 06:55:00	17:11:03	0	Waterside Crescent, Carramar, Parramatta, New South Wales, 2150, Australia	PlayBack
QTS25 Cube (Jimmy)	Stationary	03/01/2015 07:17:48	03/01/2015 07:43:00	00:25:18	0	Governor Macquarie Drive, Chipping Norton, Parramatta, New South Wales, 2150, Australia	PlayBack
QTS25 Cube (Jimmy)	Stationary	03/01/2015 07:44:12	03/01/2015 10:06:06	02:21:54	0	Newbridge Road, Chipping Norton, Parramatta, New South Wales, 2150, Australia	PlayBack
QTS25 Cube (Jimmy)	Stationary	03/01/2015 10:13:48	03/01/2015 11:10:56	00:57:08	0	Newbridge Road, Chipping Norton, Parramatta, New South Wales, 2150, Australia	PlayBack
QTS25 Cube (Jimmy)	Stationary	03/01/2015 11:24:12	03/01/2015 12:00:47	00:36:35	0	Asian Grocery Stores, 40, Park Road, Cabramatta, Parramatta, New South Wales, 2166, Australia	PlayBack
QTS25 Cube (Jimmy)	Stationary	03/01/2015 12:29:02	03/01/2015 12:57:48	00:28:46	0	ADB, Villawood St, Villawood, Parramatta, New South Wales, 2150, Australia	PlayBack
QTS25 Cube (Jimmy)	Stationary	03/01/2015 13:07:42	04/01/2015 05:33:18	16:25:36	0	Waterside Crescent, Carramar, Parramatta, New South Wales, 2150, Australia	PlayBack
QTS25 Cube (Jimmy)	Stationary	04/01/2015 05:36:53	04/01/2015 07:49:48	02:06:55	0	Woodville Road, Old Guildford, Parramatta, New South Wales, 2150, Australia	PlayBack
QTS25 Cube (Jimmy)	Stationary	04/01/2015 08:04:44	04/01/2015 09:04:41	00:59:57	0	Ngoe An Vietnamese Restaurant, 4, Arthur St, Cabramatta, Parramatta, New South Wales, 2166, Australia	PlayBack
QTS25 Cube (Jimmy)	Stationary	04/01/2015 09:40:08	04/01/2015 12:02:56	02:24:50	0	St Marys Road, Shanes Park, Parrish, New South Wales, Australia	PlayBack
QTS25 Cube (Jimmy)	Stationary	04/01/2015 12:55:28	05/01/2015 06:47:52	17:52:01	0	Waterside Crescent, Carramar, Parramatta, New South Wales, 2150, Australia	PlayBack
QTS25 Cube (Jimmy)	Stationary	05/01/2015 07:16:47	05/01/2015 09:08:47	01:52:00	0	1, Timley Court, Badies Ridge, Parramatta, New South Wales, 2150, Australia	PlayBack

	A	B	C	D	E	F	G	H	I	J	K	L	M	N	O	P
1	Name	Store	From	End Time	Duration	Mileage	Address	Operate								
2	QTS25 Cube (Jimmy)	Stationary	2015-01-01 00:02:27	2015-01-01 04:57:55	04:17:18	0	Waterside Crescent, Carramar, Parramatta, New South Wales, 2150, Australia	457384								
3	QTS25 Cube (Jimmy)	Stationary	2015-01-01 12:12:42	2015-01-01 17:38:32	05:25:50	0	Waterside Crescent, Carramar, Parramatta, New South Wales, 2150, Australia	4999								
4	QTS25 Cube (Jimmy)	Stationary	2015-01-01 17:48:47	2015-01-01 19:13:54	01:25:07	0	Railway Parade, Cabramatta, Liverpool, New South Wales, 2166, Australia	4948								
5	QTS25 Cube (Jimmy)	Stationary	2015-01-01 19:20:50	2015-01-02 05:37:36	10:16:46	0	Waterside Crescent, Carramar, Parramatta, New South Wales, 2150, Australia	8663								
6	QTS25 Cube (Jimmy)	Stationary	2015-01-02 05:38:30	2015-01-02 06:40:47	00:42:17	0	17 Hughes Street, Cabramatta, Parramatta, New South Wales, 2166, Australia	9662								
7	QTS25 Cube (Jimmy)	Stationary	2015-01-02 07:38:36	2015-01-02 08:41:11	01:02:35	0	St Marys Road, Shanes Park, Parrish, New South Wales, Australia	11638								
8	QTS25 Cube (Jimmy)	Stationary	2015-01-02 08:41:19	2015-01-02 11:13:58	02:32:39	0	St Marys Road, Shanes Park, Parrish, New South Wales, Australia	14914								
9	QTS25 Cube (Jimmy)	Stationary	2015-01-02 11:20:02	2015-01-02 12:51:54	01:31:52	0	St Marys Road, Shanes Park, Parrish, New South Wales, Australia	16371								
10	QTS25 Cube (Jimmy)	Stationary	2015-01-02 13:44:17	2015-01-03 06:55:00	17:11:03	0	Waterside Crescent, Carramar, Parramatta, New South Wales, 2150, Australia	30454								
11	QTS25 Cube (Jimmy)	Stationary	2015-01-03 07:17:48	2015-01-03 07:43:06	00:25:18	0	Governor Macquarie Drive, Chipping Norton, Parramatta, New South Wales, 2150, Australia	32435								
12	QTS25 Cube (Jimmy)	Stationary	2015-01-03 07:44:12	2015-01-03 10:06:06	02:21:54	0	Newbridge Road, Chipping Norton, Parramatta, New South Wales, 2150, Australia	37779								
13	QTS25 Cube (Jimmy)	Stationary	2015-01-03 10:13:48	2015-01-03 11:10:56	00:57:08	0	Newbridge Road, Chipping Norton, Parramatta, New South Wales, 2150, Australia	39778								
14	QTS25 Cube (Jimmy)	Stationary	2015-01-03 11:24:12	2015-01-03 12:00:47	00:36:35	0	Asian Grocery Stores, 40, Park Road, Cabramatta, Parramatta, New South Wales, 2166, Australia	41416								
15	QTS25 Cube (Jimmy)	Stationary	2015-01-03 12:29:02	2015-01-03 12:57:48	00:28:46	0	ADB, Villawood St, Villawood, Parramatta, New South Wales, 2150, Australia	43427								
16	QTS25 Cube (Jimmy)	Stationary	2015-01-03 13:07:42	2015-01-04 05:33:18	16:25:36	0	Waterside Crescent, Carramar, Parramatta, New South Wales, 2150, Australia	54892								
17	QTS25 Cube (Jimmy)	Stationary	2015-01-04 05:36:53	2015-01-04 07:49:48	02:06:55	0	Woodville Road, Old Guildford, Parramatta, New South Wales, 2150, Australia	58655								
18	QTS25 Cube (Jimmy)	Stationary	2015-01-04 08:04:44	2015-01-04 09:04:41	00:59:57	0	Ngoe An Vietnamese Restaurant, 4, Arthur St, Cabramatta, Parramatta, New South Wales, 2166, Australia	60507								
19	QTS25 Cube (Jimmy)	Stationary	2015-01-04 09:40:08	2015-01-04 12:02:56	02:24:50	0	St Marys Road, Shanes Park, Parrish, New South Wales, Australia	64167								

This report is displaying all of the stationary times for the device. You can view the location by clicking the PLAYBACK hyperlinked button.

Mileage Report

To run the mileage report you utilise the OVERVIEW REPORT.

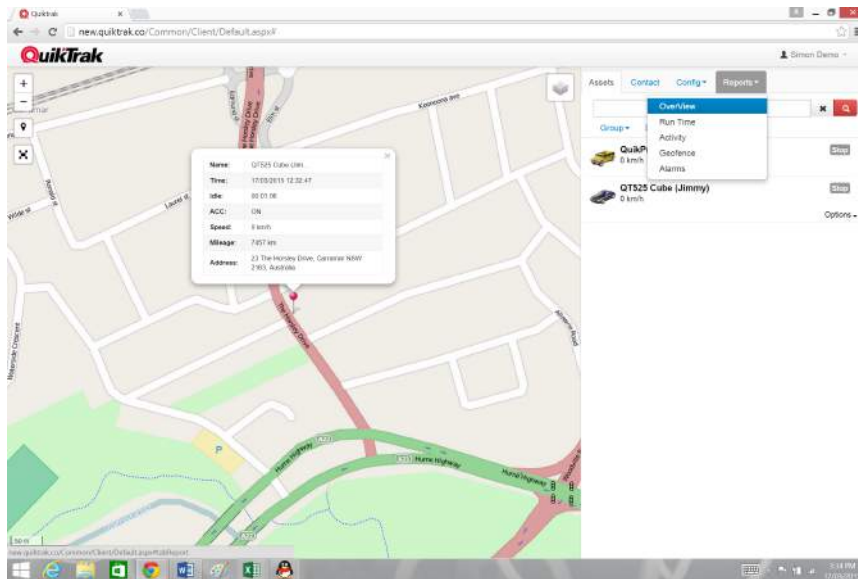

Once the report page has loaded you will need to set the parameters as you have done with the ACTIVITY REPORT. See below

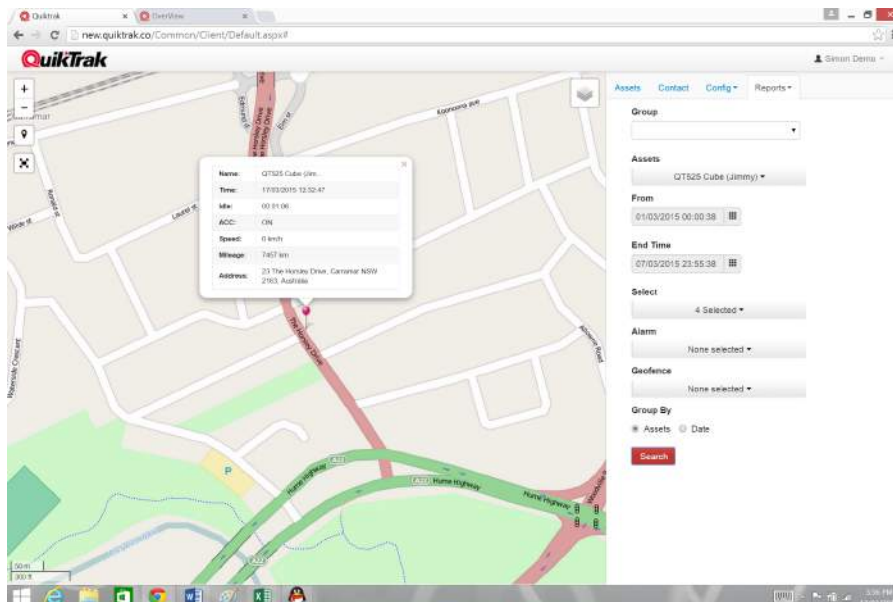

Once the report generates you will be able to see the various information you have selected. This will also provide the total engine hours and mileage.



Name	No. of Stops	Mileage	Mile Hours	No. of Engine Start	Engine Hours	Total Engine Hours	Mileage Range	Total Mileage
GTST Code (Asset)	44	1023812	863145	41	1410044	2812538	175	14254



For the remainder of the reports (Geofence, Alarms, OBD, Health check and ACC2) follow the same steps as above.

Configure POI

To configure a point of interest select the Config tab and select POI.



Once you are in this select “ADD”. Input the address and select the magnifying glass. You can change the ICON of the POI to easily identify different places.



These POI's are shown on your main tracking page.



Configure Geofence

To create a geofence select Config and then Geofence. When the page loads select “ADD”.



Search the desired address and select the magnifying glass. Create the name for the notice and select whether you want notifications when the device goes INTO or OUT of the geofence. Set a delay on the notification if you want to limit the notifications you get (e.g. if the vehicle is in/out of the geo fence for more than 10 minutes). Activation must be selected to ACTIVATE the notifications.

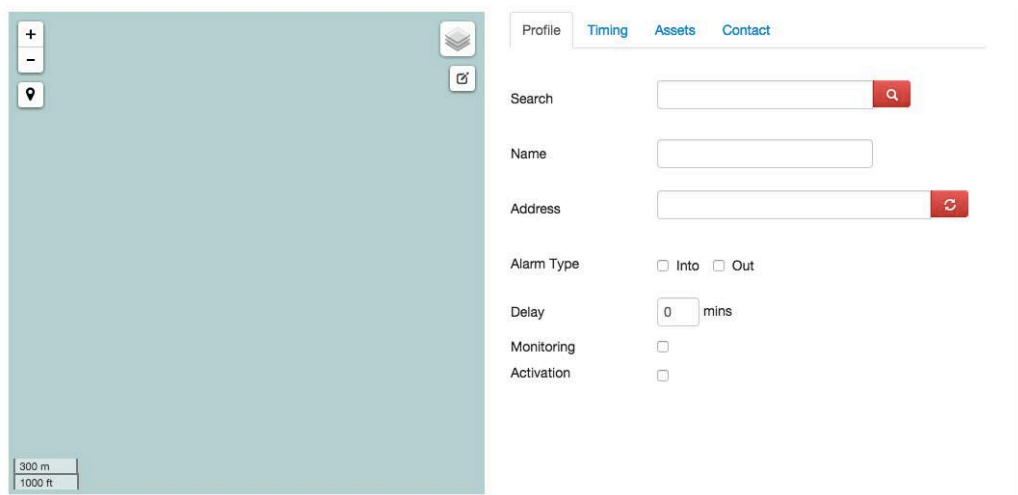

To edit the size of the geofence select the button in the top right of the map (a paper with pen symbol). Click on the edge of the circle and drag your mouse out.

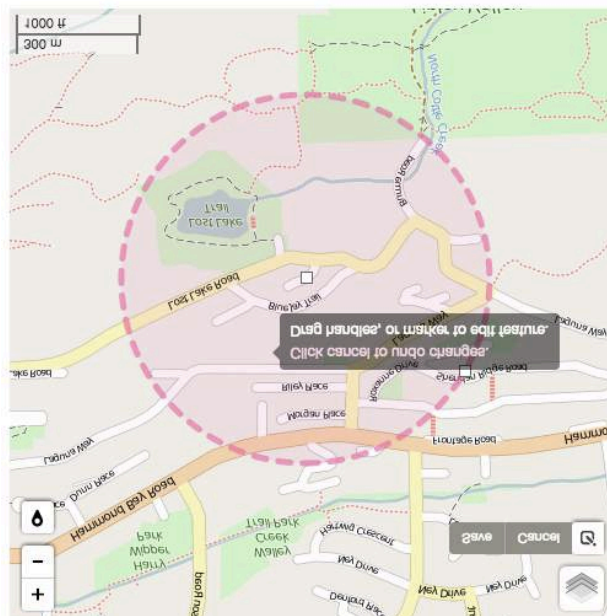

Click on the TIMING tab to select what time of day and days of the week you want the geofence to be active.

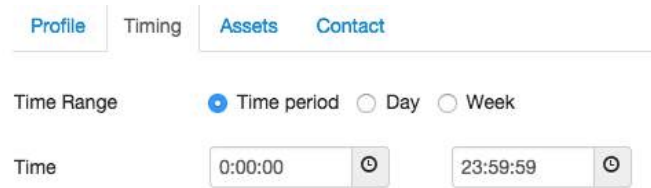

Select the ASSETS tab to select what assets you want the notifications for

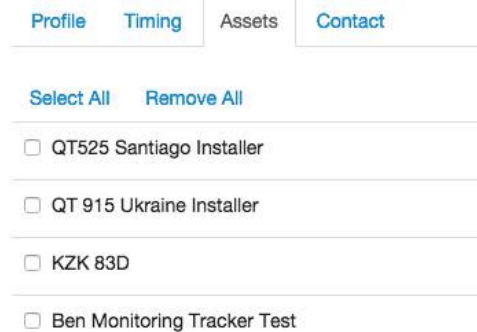

Select the CONTACT tab to create a contact and edit WHO receives the notifications. Notifications can be sent via SMS or email.

Name ↕	SMS ↕	Email ↕	Number ↕
Pedro Valero	<input type="checkbox"/> 991748488	<input type="checkbox"/> pedro.quiktrak@gma...	
Federico Romero	<input type="checkbox"/> 950020605	<input type="checkbox"/> federico@quiktrakc...	
Benjamin Villablanca	<input type="checkbox"/> 957135929	<input type="checkbox"/> benjamin.quiktrak@...	

Configure Alarm

To configure different alarms select Config and then ALARM. Select the ALARM TYPE, name the alarm and select activation to activate the alarms.

As with the GEO FENCE create the timing you want to receive notifications, select which assets to activate and select the contacts to receive notifications.

